

GENERAL NOTES:

- THE DRAWINGS DO NOT PURPORT TO SHOW ALL EXISTING CONSTRUCTION REQUIRED TO BE REMOVED.
- VERIFY ALL EXISTING CONDITIONS. REVIEW THE CONSTRUCTION DOCUMENTS AND VISIT THE PROJECT SITE TO FAMILIARIZE WITH EXISTING CONDITIONS. ANY DISCREPANCIES WHICH AFFECT THE WORK SHALL BE BROUGHT TO THE ATTENTION OF THE FACILITIES PLANNING ARCHITECT.
- REMOVE ALL EXISTING WORK REQUIRED TO INSTALL NEW WORK.
- PROVIDE WOOD BLOCKING AND FRAMING BETWEEN METAL STUDS AND AROUND ALL RECESSED AND SURFACE MOUNTED ITEMS IN METAL STUD PARTITIONS. PROVIDE PROPER BLOCKING AS REQUIRED TO STRUCTURALLY SUPPORT WORK.
- IN GENERAL, CUTTING AND PATCHING OF EXISTING CONSTRUCTION FOR NEW WORK SHALL BE DONE BY THE RESPECTED BUILDING TRADES, UNLESS NOTED OTHERWISE. WHERE ITEMS OR MATERIALS ARE REMOVED, FROM WALLS, FLOORS, OR CEILINGS, THE RESPECTIVE BUILDING TRADES SHALL CLEAN ALL SURFACES AND PREPARE FOR NEW FINISHES. PATCH ALL OPENINGS WITH CONSTRUCTION SIMILAR TO THE EXISTING SURFACES, AND AS REQUIRED TO RECEIVE ANY NEW FINISHES.
- UNLESS OTHERWISE NOTED, CEILING HEIGHT IN SCHEDULE IS FROM FINISH FLOOR TO FINISH CEILING MATERIAL. VERIFY WITH F.P., ELECTRICAL AND MECHANICAL ENGINEER OF ANY DISCREPANCIES.
- FIELD VERIFY ALL EXISTING MATERIALS AND FINISHES. PATCH ALL EXPOSED WALLS, FLOORS, ETC., THAT REMAIN WITH MATERIALS TO MATCH EXISTING WHERE DEMOLITION WORK HAS BEEN DAMAGED, OR REQUIRES PATCHING.
- INSTALL ALL NEW WORK FOLLOWING ALL APPLICABLE BUILDING CODES PER MANUFACTURER'S INSTALLATION REQUIREMENTS, & ACCEPTED STANDARD PRACTICE. ANY WORK FOUND TO BE DEFICIENT WILL BE REPLACED BY THE CONTRACTOR.
- ALL CONDUITS SHALL BE ENT. ALL CONDUCTORS SHALL BE COPPER. PROVIDE FLEXIBLE CONDUIT CONNECTIONS FOR LIGHT FIXTURES.

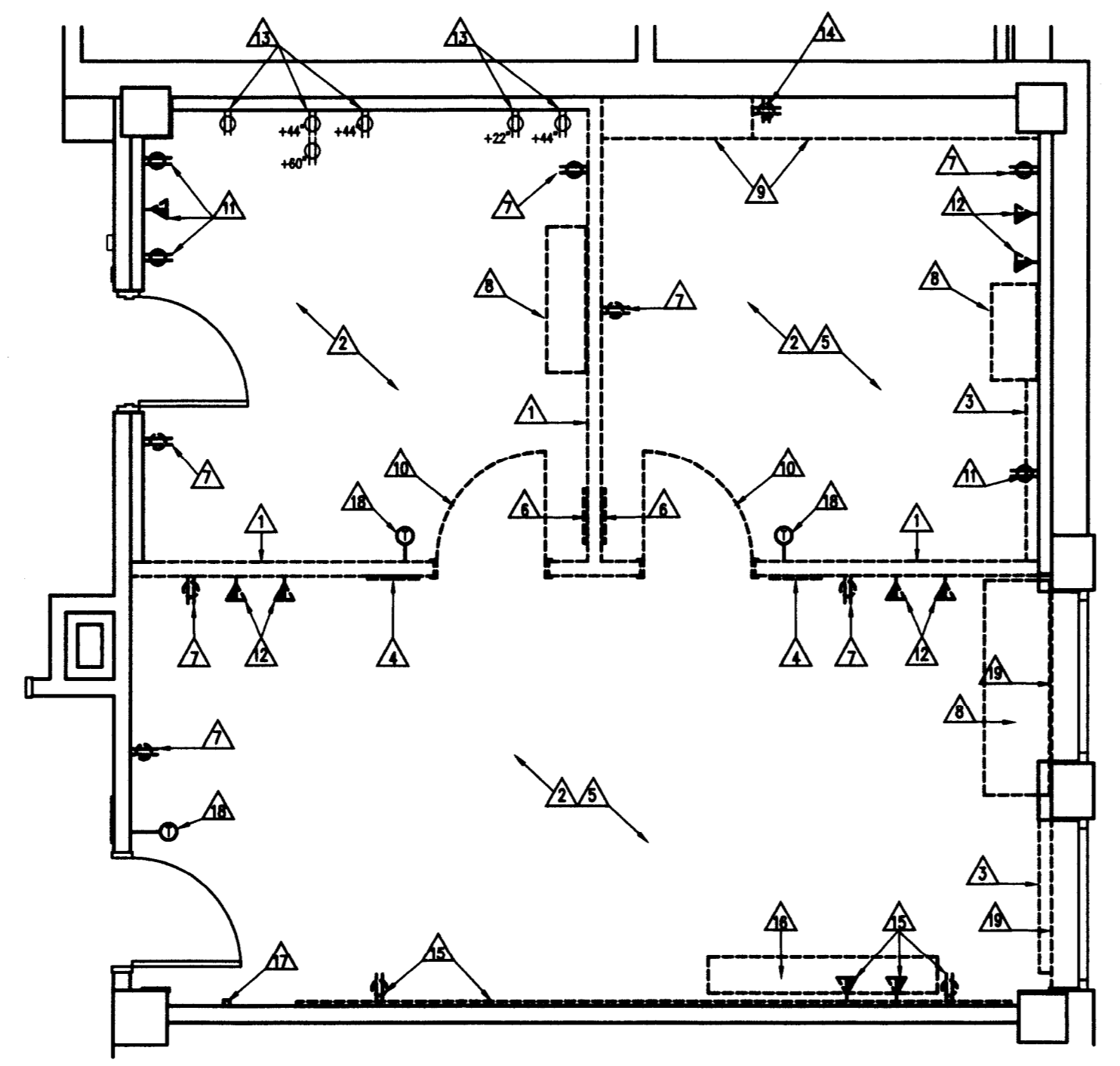

- DEMOLITION NOTES:**
- REMOVE METAL STUDS AND DRYWALL WALLS COMPLETE.
 - REMOVE CEILING TILE, GRID & LIGHT FIXTURES COMPLETE.
 - BSU ENVIRONMENTAL CONTROL SHOP TO REMOVE BASE BOARD HEATER, VALVES & CAP LINES.
 - REMOVE AND RETURN ROOM SIGNS TO OWNER.
 - REMOVE EXISTING CARPET & VINYL BASE.
 - REMOVE AND RETURN COAT HOOK UNITS TO OWNER.
 - REMOVE DUPLEX OUTLETS COMPLETE.
 - BSU ENVIRONMENTAL CONTROL SHOP TO REMOVE AIR COOLING UNIT COMPLETE.
 - REMOVE CABINETS COMPLETE.
 - REMOVE DOOR, FRAME, AND DOOR HARDWARE AS NECESSARY FOR REINSTALLATION IN NEW OPENING.
 - EXISTING DUPLEX OUTLETS, DATA JACKS, AND CABLE TV JACKS TO REMAIN.
 - REMOVE DATA BOX, CABLE TV BOX AND JACKS COMPLETE.
 - EXISTING OUTLET BOX AND WIRING TO REMAIN. INSTALLATION TO BE COMPLETED BY CONTRACTOR.
 - REMOVE EXISTING QUAD OUTLET BOX, RECEPTACLES, AND FLEXIBLE CONDUIT MOUNTED TO THE SIDE OF THE CABINET COMPLETE.
 - REMOVE EXISTING WIREMOLD, DUPLEX OUTLETS, DATA JACKS, AND CABLE TV JACKS COMPLETE.
 - REMOVE EXISTING ADJUSTABLE STANDARDS AND SHELVING COMPLETE.
 - REMOVE EXISTING DOOR STOP.
 - BSU ENVIRONMENTAL CONTROL SHOP TO REMOVE THERMOSTAT AND REINSTALL IN NEW LOCATION.
 - REMOVE EXISTING MARBLE WINDOWSILL FOR REPLACEMENT OF NEW.

NOTE:
 CONTINUOUS ACOUSTICAL SEALANT REQUIRED AT ALL METAL STUD TO FLOOR SLAB AND ABUTTING WALL JOINTS.

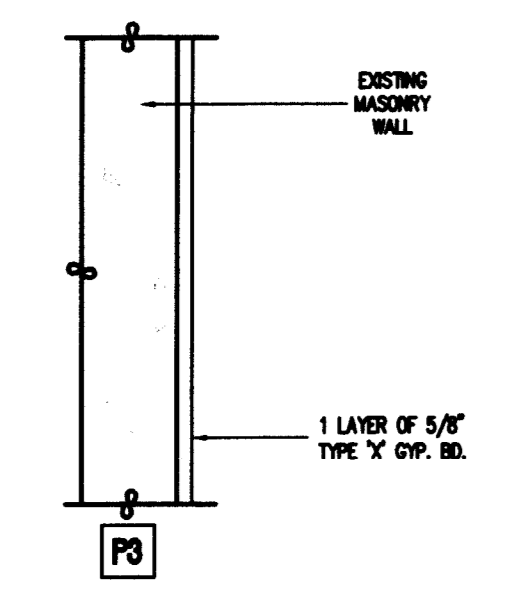
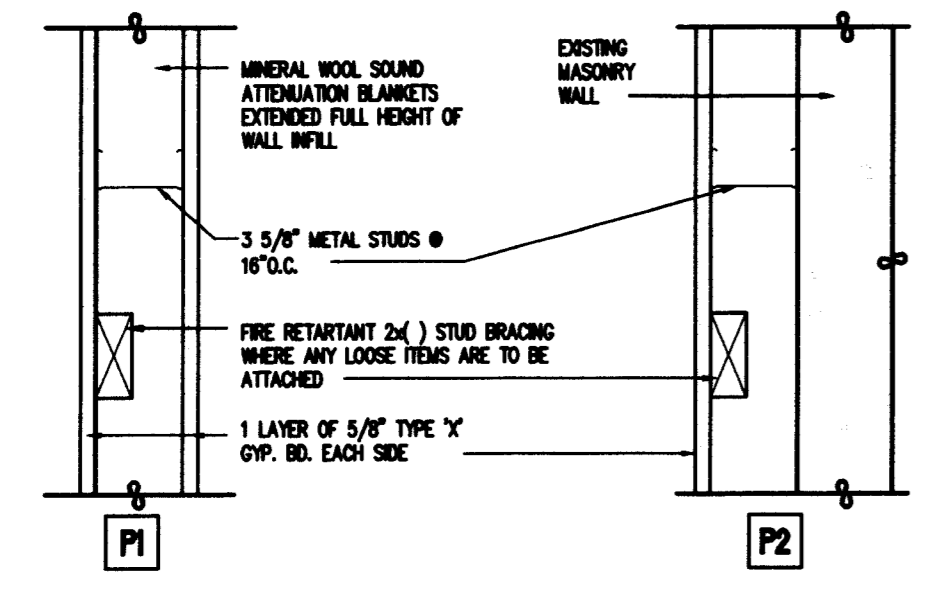

A1 WALL TYPES
 NO SCALE

A2 DEMOLITION PLAN
 1/4"=1'-0"

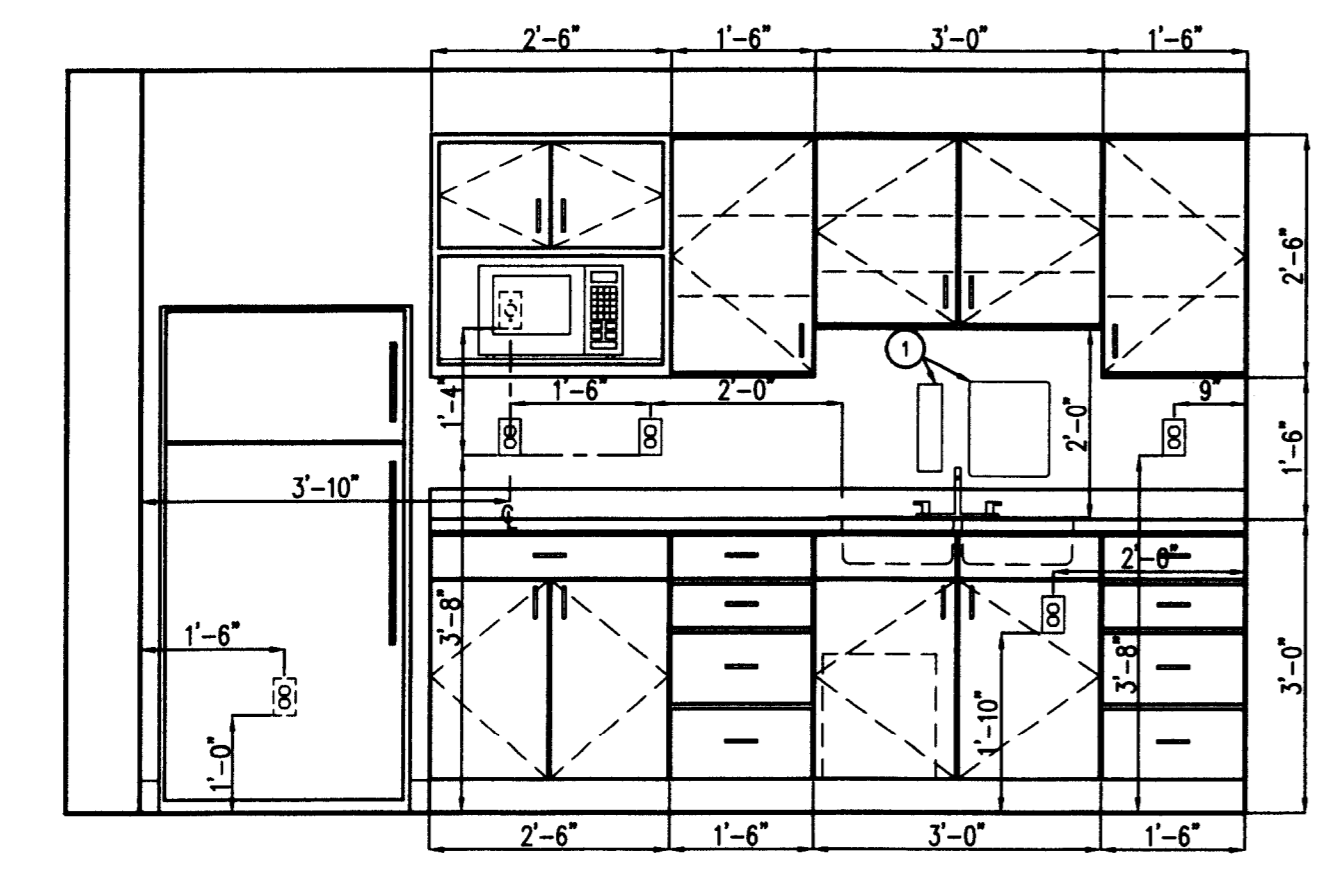

- NOTES:**
- SOAP & TOWEL DISPENSER TO BE INSTALLED BY OWNER, AFTER PROJECT IS COMPLETED.
 - CABINETS, COUNTERTOP, SINK, FAUCET, AND WATER HEATER ARE TO BE SUPPLIED BY THE OWNER AND INSTALLED BY THE CONTRACTOR.

A4 ELEVATION
 1/2"=1'-0" ROOM AC210 - NORTH WALL

- CONSTRUCTION NOTES:**
- REINSTALL EXISTING 3'-0" x 7'-0" WOOD DOOR WITH HOLLOW METAL FRAME AND DOOR HARDWARE.
 - INSTALL NEW (BRCH) CABINETS & COUNTER TOP. (SUPPLIED BY OWNER) COUNTERTOP LAMINATE TO BE FORMICA - 2887-58 CONCRETE STONE W/ MATTE FINISH. CABINETS / WOOD - BRCH / HANDLE - ARTISTWORK / MODEL - SA18002K / STAIN - AUTUMN. OWNER IS TO INSTALL NEW CARPET & RUBBER BASE AFTER PROJECT IS COMPLETED.
 - OWNER IS TO INSTALL NEW VINYL FLOOR TILE & RUBBER BASE AFTER PROJECT COMPLETION.
 - INSTALL AND TERMINATE RECEPTACLE IN EXISTING BOX FOR 20A, GFI DUPLEX OUTLET WHICH IS MOUNTED @ 44" ABOVE FLOOR TO BOTTOM OF BOX. VERIFY / TERMINATE CONNECTION AT PANELBOARD.
 - 20A, DUPLEX OUTLET. MOUNT @ 18" ABOVE FLOOR TO CENTER OF BOX.
 - INSTALL AND TERMINATE RECEPTACLE FOR 20A, GFI DUPLEX OUTLET WHICH IS MOUNTED @ 60" ABOVE FLOOR TO BOTTOM OF BOX. VERIFY / TERMINATE CONNECTION AT PANELBOARD. CUT OPENING IN CABINET FOR NEW OUTLET.
 - INSTALL AND TERMINATE RECEPTACLE IN EXISTING BOX FOR UNDERCOUNTER WATER HEATER TO BE LOCATED IN CABINET UNDER SINK. VERIFY / TERMINATE CONNECTION IN PANELBOARD. WATER HEATER TO BE PROVIDED BY OWNER.
 - INSTALL AND TERMINATE RECEPTACLE IN EXISTING BOX FOR 20A, GFI DUPLEX OUTLET WHICH IS MOUNTED @ 12" ABOVE FLOOR TO BOTTOM OF BOX. VERIFY / TERMINATE CONNECTION AT PANELBOARD.
 - EXISTING WHEEL CHAIR LIFT CONTROL BOX.
 - NOT USED.
 - OWNER TO INSTALL NEW ROOM SIGN AFTER JOB IS COMPLETED.
 - NOT USED.
 - INSTALL NEW STUD WALLS AND/OR GYP. BD. LAMINATED TO EXISTING MASONRY PER WALL TYPE TAG. SEE WALL TYPES SCHEDULE A1/A101.
 - EXISTING DOOR & FRAME TO REMAIN.
 - INSTALL NEW 3'-0" x 7'-0" WOOD POCKET DOOR & HOLLOW METAL FRAME. MODEL TO BE PEMKO - POCKET FRAME KIT - #PF28200A7284. WOOD DOOR TO BE ROTARY BRCH. STAIN COLOR TO MATCH EXISTING DOORS. PROVIDE AND INSTALL IVES #990 SLIDING DOOR PULL, AND AN ADAMS RITE #153505 HOOK BOLT. MORTISE CYLINDER FOR A BEST CORE ON THE OUTSIDE AND A THUMBTURN MORTISE TYPE ON THE INSIDE. BSU TO INSTALL THE BEST LOCK CORE.
 - BOX FOR PHONE / DATA JACK. MOUNT @ 18" ABOVE FLOOR TO CENTER OF BOX. DBL GANG BOX W/ SNGL GANG MUD RING AND 1" CONDUIT STUBBED OUT NEAR SKELETAL IN CEILING ABOVE CORRIDOR AREA.
 - INSTALL 20A, DUPLEX OUTLET AND BOX FOR CABLE TV JACK ON WALL BEHIND WALL MOUNTED LCD TV. MOUNT APPROXIMATELY 48" - 54" A.F.F. (VERIFY HEIGHT WITH ARCHITECT PRIOR TO INSTALLATION). CABLE TV BOX TO BE DBL GANG BOX / SNGL GANG MUD RING AND 1" CONDUIT STUBBED OUT NEAR SKELETAL IN CEILING ABOVE CORRIDOR AREA.
 - FULL WALL MAGNETIC MARKER BOARD TO BE INSTALLED BY OWNER AFTER PROJECT COMPLETION.
 - 8'-0" PROJECTION SCREEN TO BE INSTALLED BY OWNER AFTER PROJECT COMPLETION.
 - INSTALL OWNER PROVIDED CEILING PAN WITH DUPLEX RECEPTACLE FOR PROJECTOR.
 - INSTALL 4" BOX FOR PROJECTOR INTERFACE. INSTALL BOX @ 18" A.F.F. INSTALL 2" CONDUIT FROM BOX TO PROJECTOR. INSTALL 1" CONDUIT FROM BOX TO CORRIDOR. STUB OUT TO NEAR SKELETAL IN CEILING CORRIDOR AREA.
 - NOT USED.
 - INSTALL 20A, DUPLEX OUTLET AND BOX FOR CABLE TV JACK ON WALL 1'-0" BELOW CEILING. (VERIFY HEIGHT WITH ARCHITECT PRIOR TO INSTALLATION). CABLE TV BOX TO BE DBL GANG BOX / SNGL GANG MUD RING AND 1" CONDUIT STUBBED OUT NEAR SKELETAL IN CEILING ABOVE CORRIDOR AREA.
 - BSU ENVIRONMENTAL CONTROL SHOP TO REINSTALL THERMOSTAT.
 - AIR COOLED UNIT TO BE PROVIDED AND INSTALLED BY BSU.
 - HEATER UNIT TO BE PROVIDED AND INSTALLED BY BSU.
 - COMPLETE INSTALLATION OF OWNER SUPPLIED SINK, FAUCET, HOT WATER HEATER, AND ICE MAKER FOR THE REFRIGERATOR. PLUMBING HAS ALREADY BEEN ROUGHED IN.
 - NEW INSTALL NEW LAMINATE WINDOWSILL - FORMICA - 2887-58 CONCRETE STONE W/ MATTE FINISH. FURR OUT WALL UNDER WINDOW SILL WITH A P2 WALL.
 - MATCH NEW STUDS AND DRYWALL WALL INTO EXISTING FURRED OUT WALL.

A3 FLOOR / ELECTRICAL PLAN
 1/4"=1'-0"

- CEILING:**
- 2x2' SUSPENDED ACOUSTICAL CEILING AT 8'-10" ABOVE FLOOR. STANDARD 15/16" GRID AND ARMSTRONG CORTEGA TEGULAR TILE.
 - 2x2' SUSPENDED ACOUSTICAL CEILING AT 8'-0" ABOVE FLOOR. STANDARD 15/16" GRID AND ARMSTRONG CORTEGA TEGULAR TILE.
 - INSTALL RAISED CEILING AREA WITH 2x2' SUSPENDED ACOUSTICAL CEILING TILE AND GRID TO CREATE BULKHEAD AT WINDOW HEAD.
- LIGHTING:**
- LIGHT FIXTURE "A": 2 x 4 FLUORESCENT LAY-IN GRID FIXTURE W/ PARABOLIC LOUVERS, DUAL BALLASTS (INDOOR / OUTDOOR SWITCHING), 2nd CHANNEL COVER & 3 - F32T8 LAMPS. LITHONIA #29233N-0-0-3-32-11L8-MVOLT-220E1105-20.
 - OS 1 - WATTSTOPPER WA-300. TIE TO FIXTURE AS INDICATED. CIRCUIT TO EXISTING PANEL.

A5 REFLECTED CEILING / LIGHTING PLAN
 1/4"=1'-0"

